

Bhavanaswari
Belasubramaniam
A118451/92

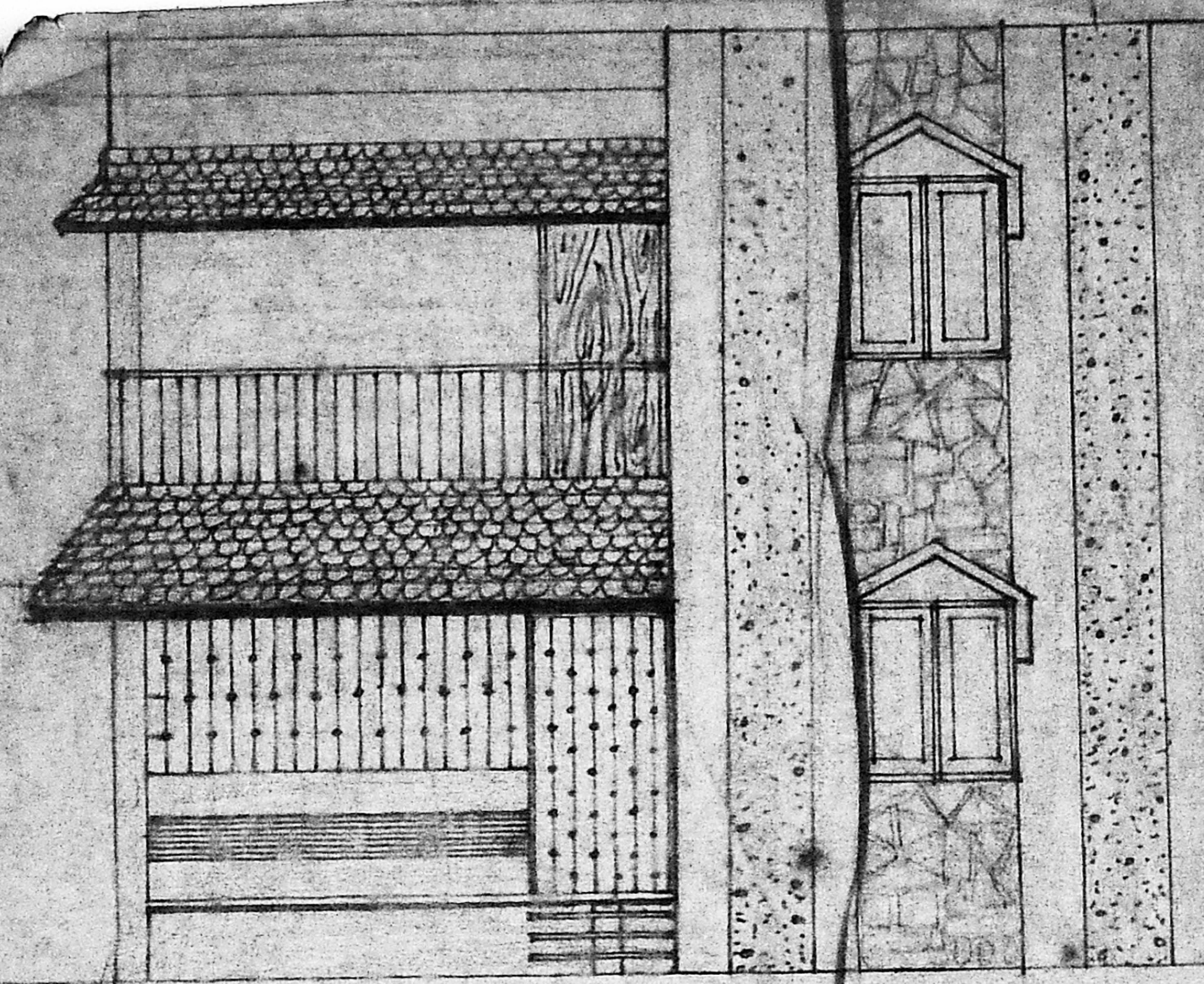

JOINERY DETAILS	
DOORS	
MD MAIN DOOR FLUSH	3'-6" X 7'-0"
D	DO DO 3'-0" X 7'-0"
D ₁	DO DO 2'-6" X 7'-0"
WINDOWS	
W GLASS AND GRILL	6'-0" X 4'-6"
W DO	DO DO 4'-0" X 4'-6"
V DO	DO DO 3'-0" X 4'-6"
KW DO	DO DO 6'-0" X 3'-0"
V DO	DO DO 4'-0" X 3'-0"
V DO	DO DO 3'-0" X 2'-0"

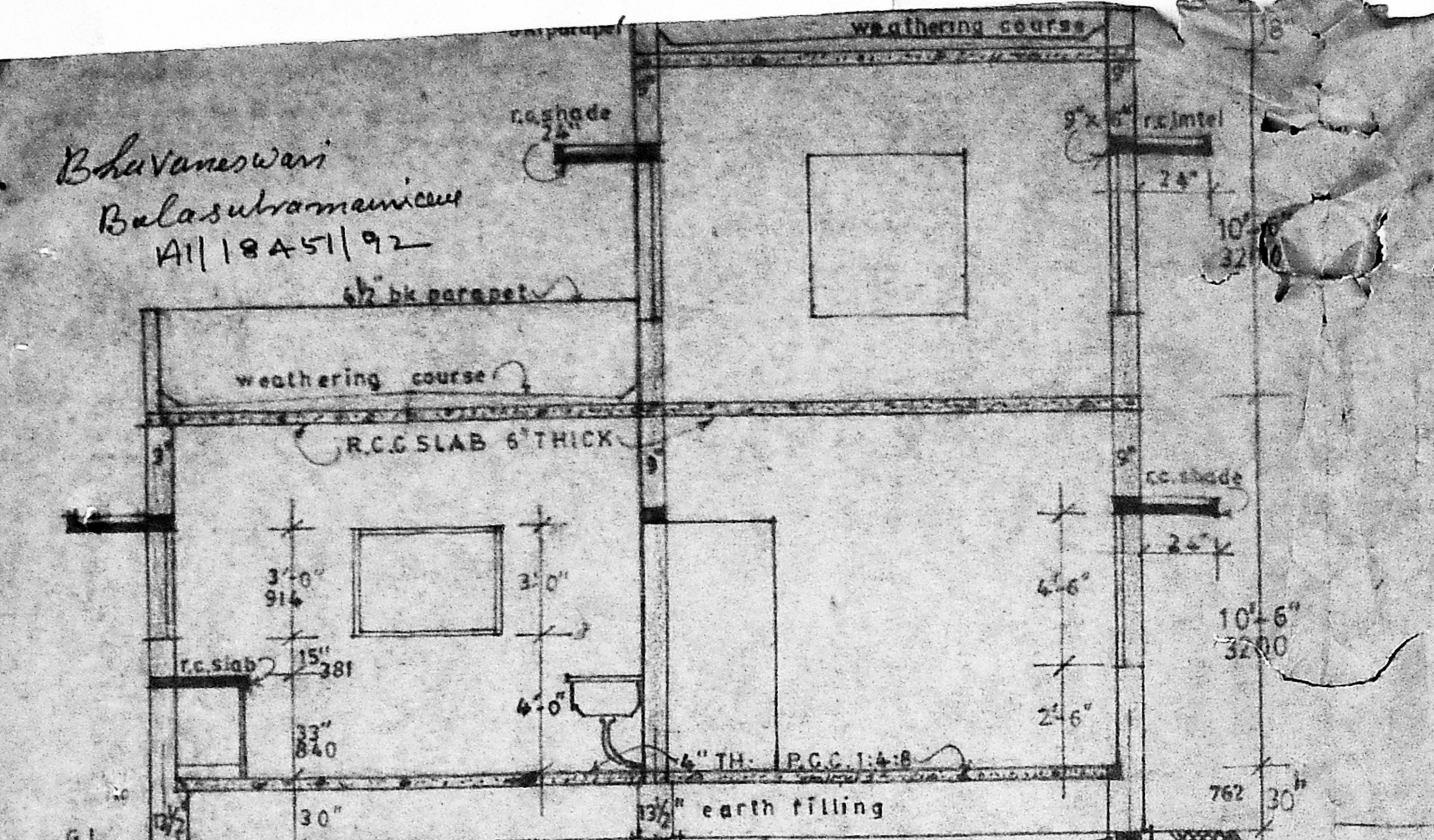
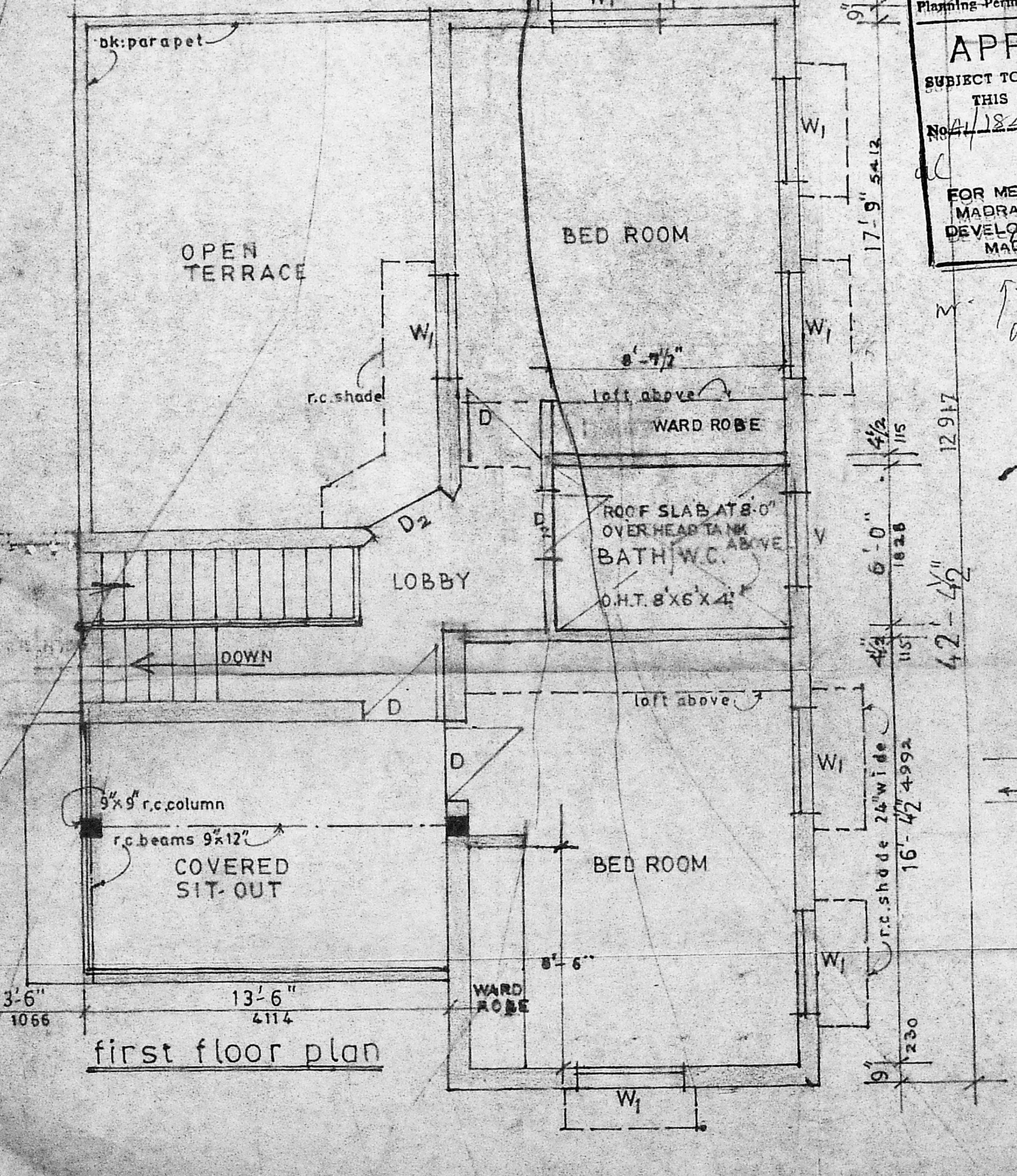
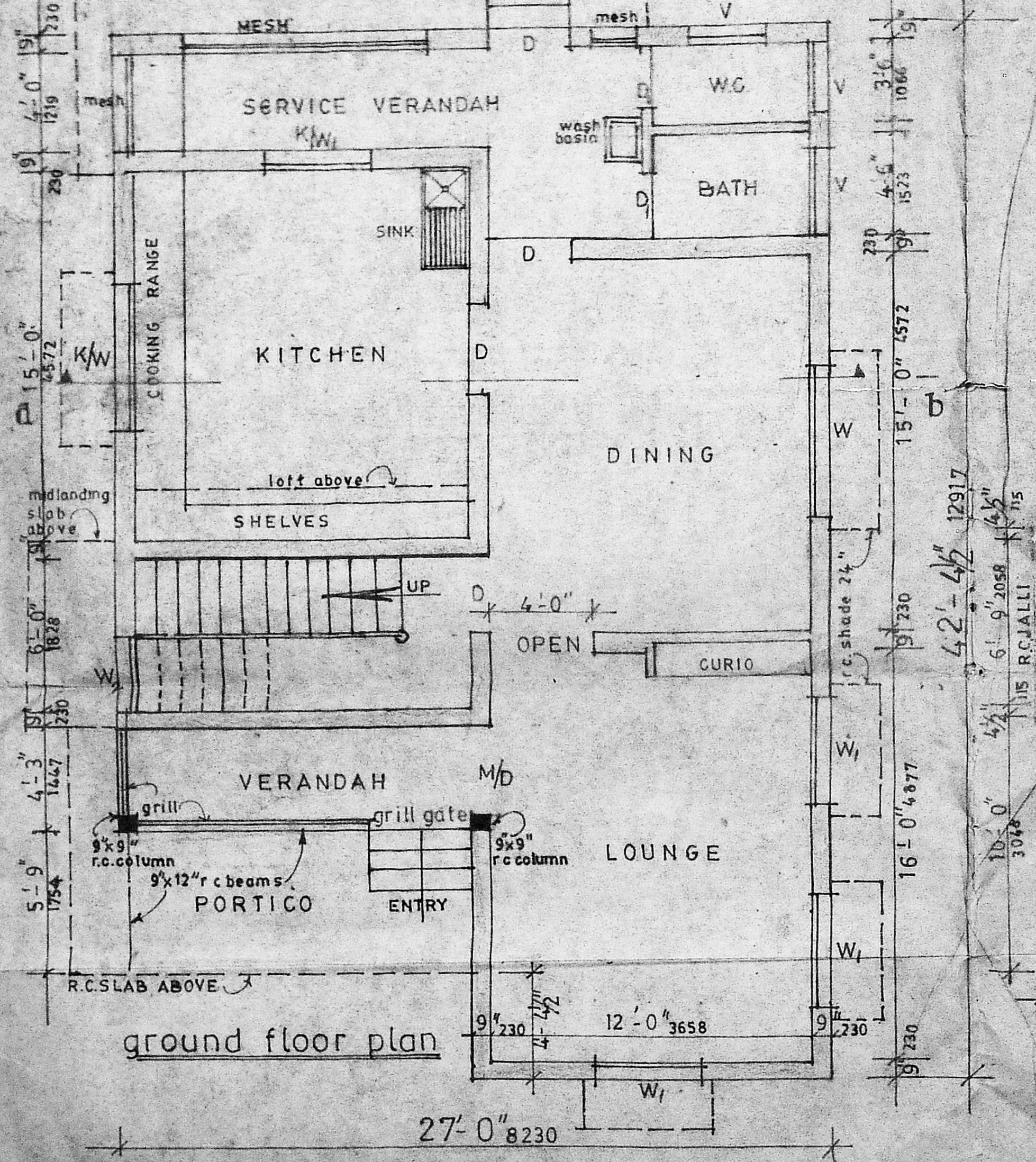
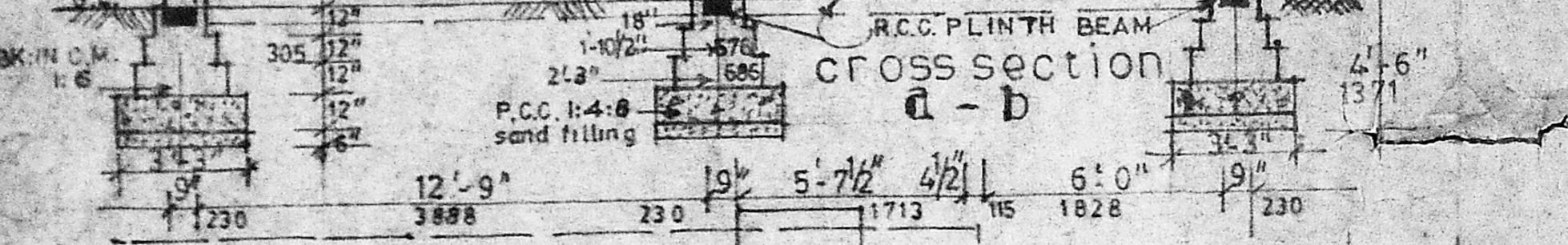
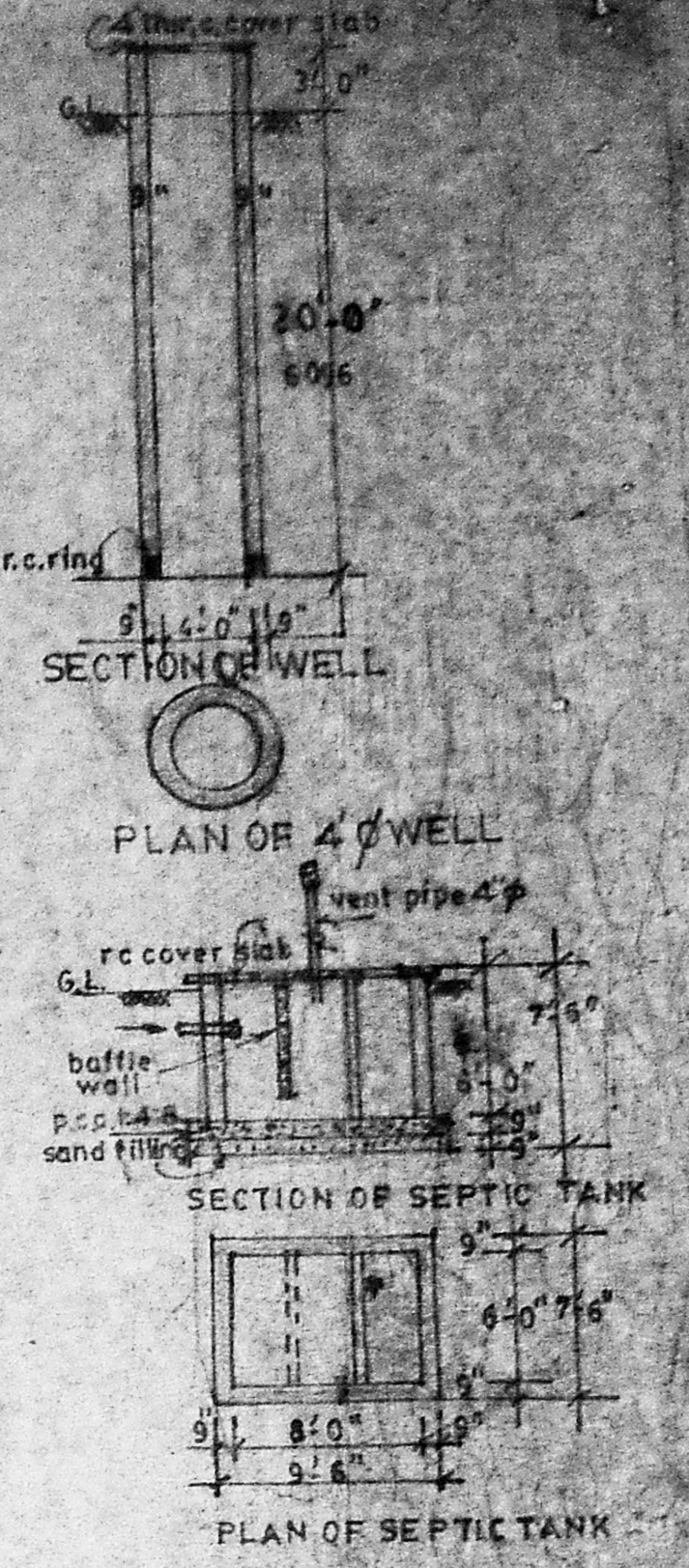
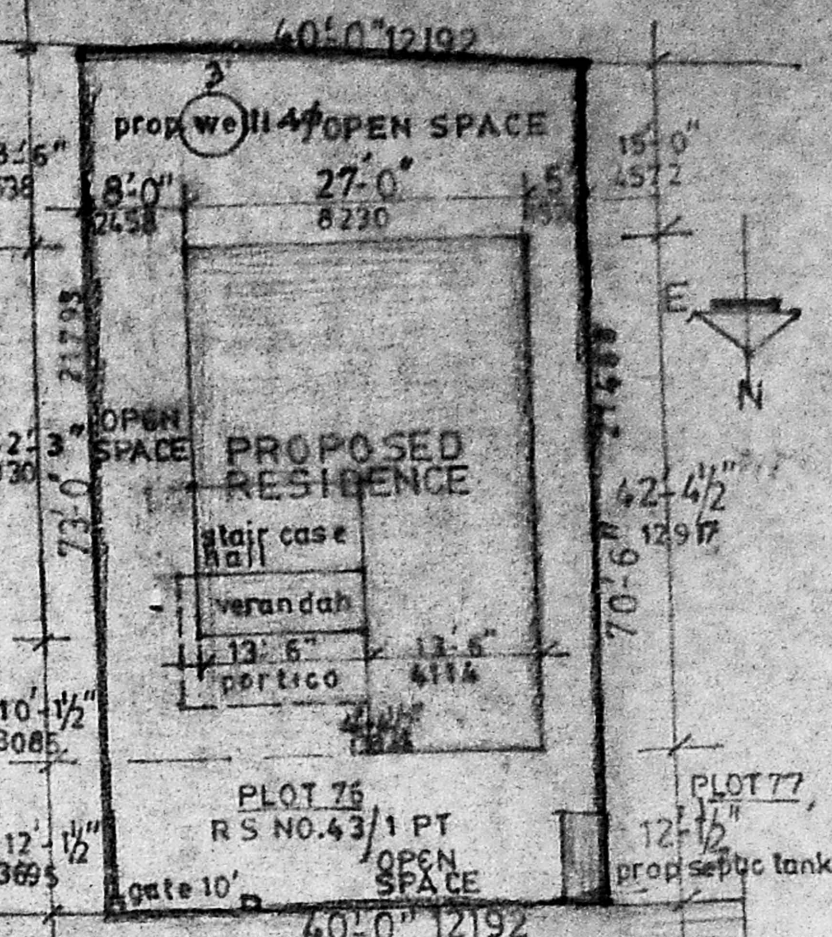

PROPOSED WORK SHOWN THUS
EXISTING ROADS
BOUNDARY LINE

Revised plan
A118451/92
No. 9/15/10/5A

APPROVED
ELEVATIONS IN DATE AND COMPOUND WALL
SUBJECT TO THE CONDITIONS IN THIS OFFICE LETTER.
No. 41/18451/92 Date 10/1/93
FOR MEMBER SECRETARY
MADRAS METROPOLITAN
DEVELOPMENT AUTHORITY
MADRAS - 600 009, PORTUR

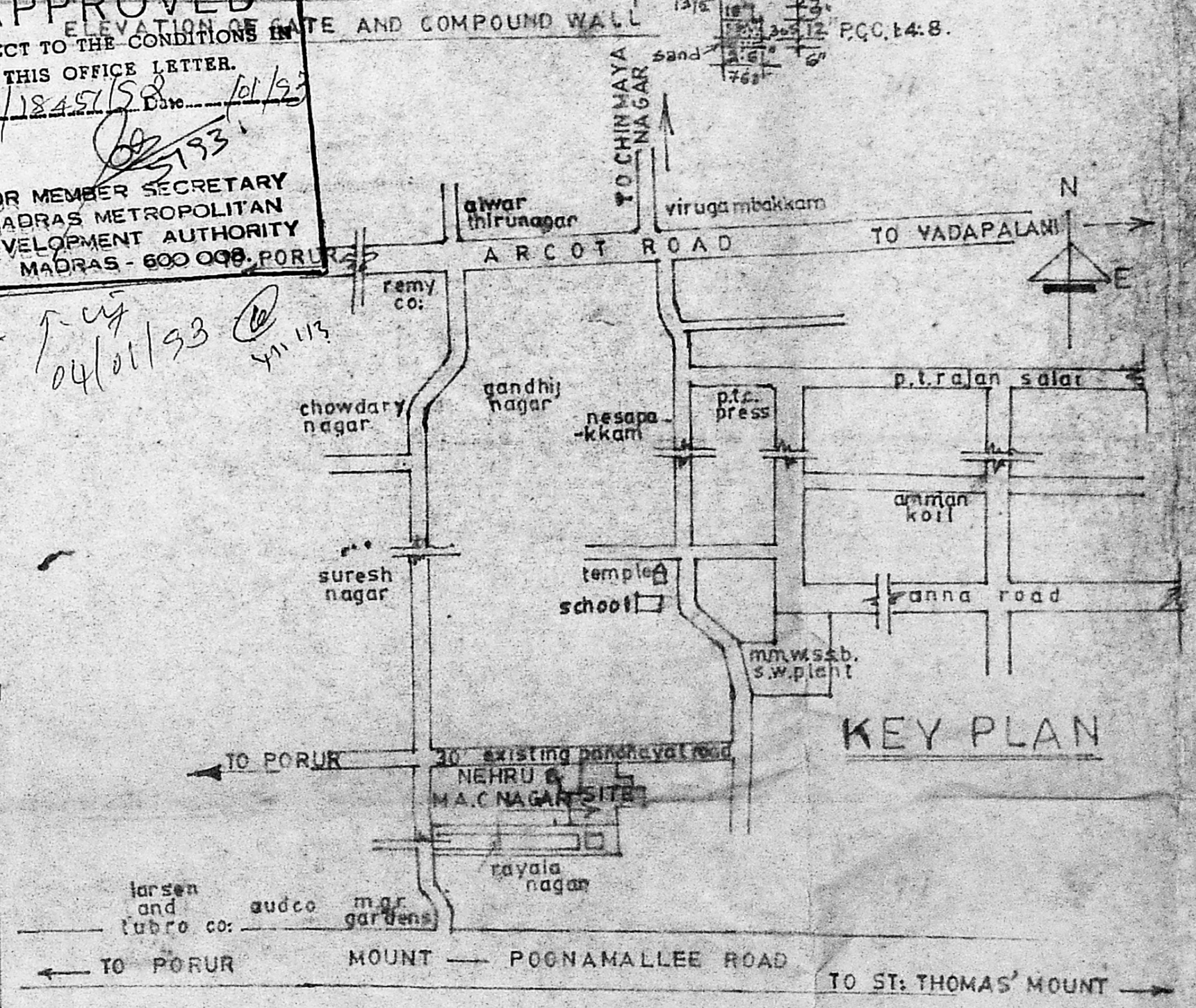

PLAN SHOWING THE PROPOSED CONSTRUCTION OF A RESIDENCE IN PLOT NO 76, OF SURVEY NO.43/1PT of nehrunagar and m.a.chidambaram nagar of ramapuram village, saidapet taluk - chingleput dist. block no. div. no. scale 1"=4'-0" d/15-3-91.

owners

surveyor
C.N. VIOHINATHAN
Consulting Engineer (Civil)
No. 59/1, Muthalamman Koil Street,
WEST MAMBALAM,
MADRAS-600033.

LICENSED SURVEYOR
CLASS 2 No. 77
CORPORATION OF MADRAS